NOTES: FOR COMPLETE RIGHT OF WAY AND ACCURATE ACCESS DATA
SEE RIGHT OF WAY RECORD MAPS AT DISTRICT OFFICE.

DIST	COUNTY	ROUTE	POST MILES TOTAL PROJECT	SHEET NO.	TOTAL SHEETS
8	SBd	18	53.37/53.62		

REGISTERED CIVIL ENGINEER

PLANS APPROVAL DATE

REGISTERED PROFESSIONAL ENGINEER AWAIS SHEIKH NO. 65531 EXP. 9/30/09 CIVIL STATE OF CALIFORNIA

The State of California or its officers or agents shall not be responsible for the accuracy or completeness of electronic copies of this plan sheet.

To get to the Caltrans web site, go to: http://www.dot.ca.gov

ADDITIONAL RIGHT OF WAY REQUIRED

NO.	ASSESSOR PARCEL NO.	NEW ROW (FT^2)
1	031109452	275
2	031109451	295
3	031109450	415
4	031109449	680
5	031109480	510
6	031109481	1035
7	031109483	2725
8	031109440	1315

NO.	ASSESSOR PARCEL NO.	NEW ROW (FT^2)
9	031111353	565
10	031111346	810
11	031111337	370
12	031111358	960
13	031111354	520
14	031111348	235
	SUB TOTAL	10710

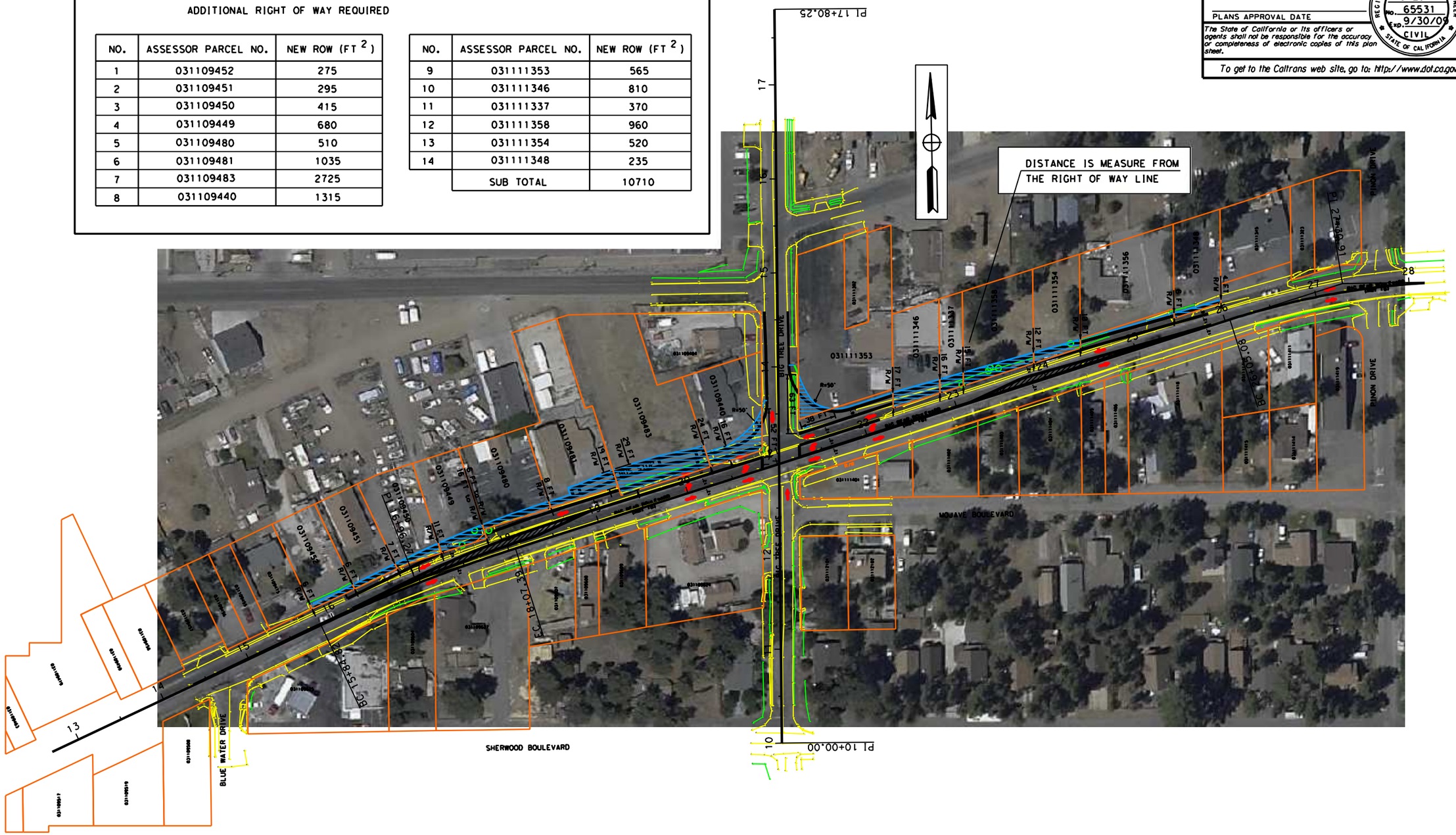

NEW RIGHT OF WAY REQUIRE

STATE OF CALIFORNIA - DEPARTMENT OF TRANSPORTATION
Caltrans TRAFFIC OPERATION

PROJECT ENGINEER MICHAEL LEE CHEN

CALCULATED/DESIGNED BY
CHECKED BY

DATE REVISED BY
DATE REVISED

LAST REVISION 12-01-07
DATE PLOTTED => $DATE
TIME PLOTTED => $TIME

RELATIVE BORDER SCALE IS IN INCHES 0 1 2 3 1

USERNAME => $USER
DGN FILE => $REQUEST

CU 08367

EA 0J0100

Alternative2a_rw.rcd 7/16/2008 10:57:52 AM