California Department of Transportation
Division of Engineering Services
Geotechnical Services

March 20, 2006

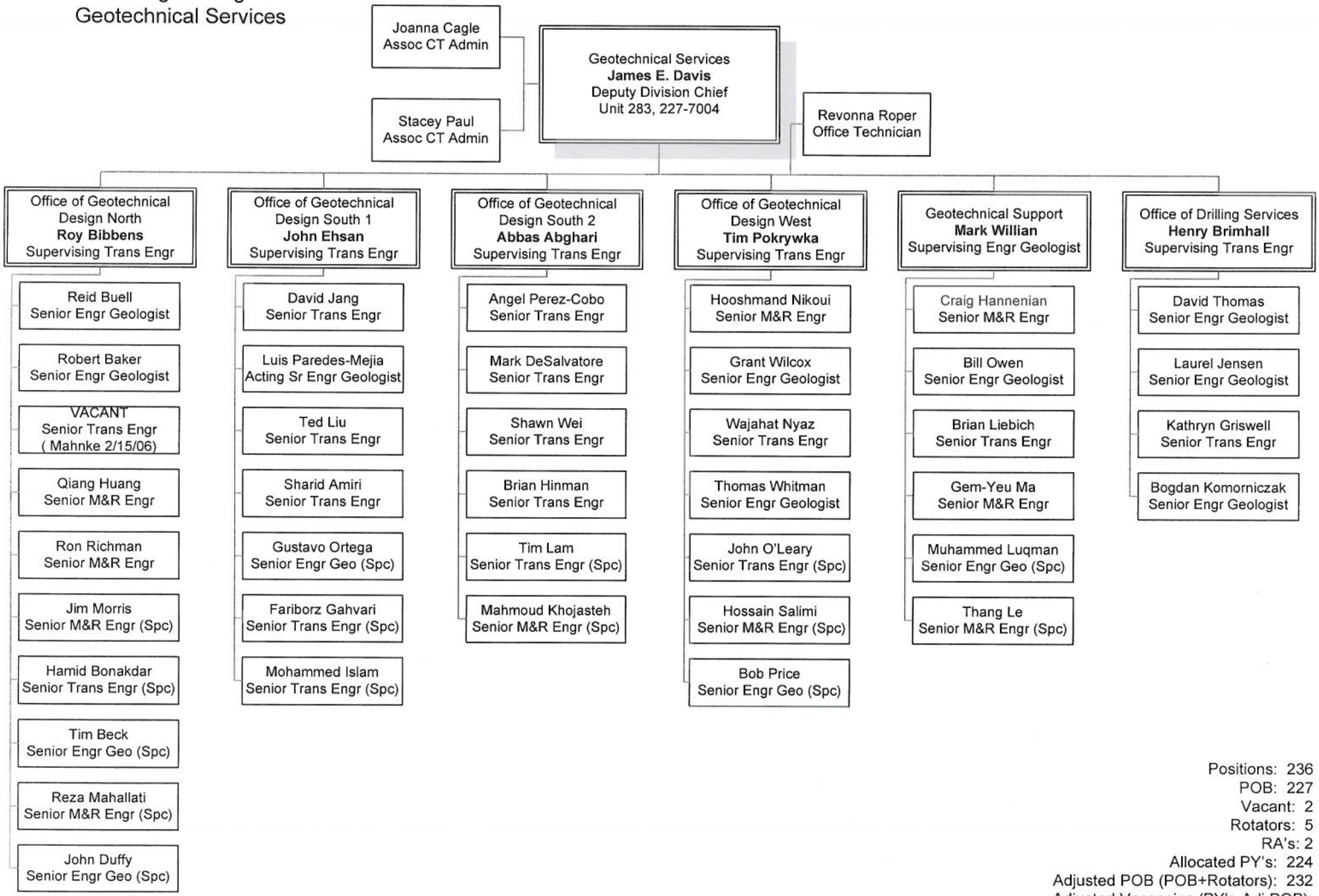

Positions: 236
POB: 227
Vacant: 2
Rotators: 5
RA's: 2
Allocated PY's: 224
Adjusted POB (POB+Rotators): 232
Adjusted Vacancies (PY's-Adj POB): -3

California Department of Transportation
Division of Engineering Services
Geotechnical Services
Office of Geotechnical Design North

March 14, 2006

Positions: 35
POB: 33
Vacant: 1
Rotators: 1

Geotechnical Services
James E. Davis
Deputy Division Chief
559-283-3152-002
Unit 283, 227-7004

Cyndi Newell
Asst CT Admin
559-323-4675-001

Office of Geotechnical Design North
Roy Bibbens
559-323-3155-001
Supervising Trans Engr

Lindy Cornell
Office Technician
559-323-1139-xxx

Structure Foundations
Reid Buell
Senior Engr Geologist
559-323-3751-001

- Tim Alderman, Engr Geologist, 559-323-3756-007
- Abubakarr Barrie, Engr Geologist, 559-323-3756-001
- Xing Zheng, Engr Geologist, 559-323-3756-002
- Joseph Kaump, Engr Geologist, 559-323-3756-005
- John Thorne, Engr Geologist, 559-323-3756-008
- Claudio Avila, Engr Geologist, 559-323-3756-009

District 1,2,3 Prelim GT
Robert Baker
Senior Engr Geologist
559-323-3751-004

- Dan Vann, Engr Geologist, 559-323-3756-010
- Charlie Narwold, Engr Geologist, 559-323-3756-012
- Kathryn Gallagher, Trans Engr Civil, 559-323-3135-012

Districts 1,2,3
Vacant (Mahnke)
Senior Trans Engr
559-323-3161-001

- Mark Hagy, Trans Engr Civil, 559-323-3135-001
- *Yue Wu*, Trans Engr Civil, 559-323-3135-007, 1/5/2007
- Bill Webster, Engr Geologist, 559-323-3756-003
- J. Scott Lewis, Engr Geologist, 559-323-3756-006
- Luke Leong, Trans Engr Civil

Districts 6,9,10
Qiang Huang
Senior M&R Engr
559-323-3375-005

- Michael Engelmann, Trans Engr Civil, 559-323-3135-006, 2/3/06
- U Myo Naing, Engr Geologist, 559-323-3756-004
- John Bowman, Engr Geologist, 559-323-3756-013
- Eric McGrath, Trans Engr Civil, 559-323-3135-013
- Benjamin Barnes, Trans Engr Civil, 559-323-3135-004

District 5
Ron Richman
Senior M&R Engr
559-323-3375-003

- Dan Appelbaum, Trans Engr Civil, 559-323-3135-009
- Michael Finegan, Assoc M&R Engr, 559-323-3379-001
- Wade Hoon, M&R Engr Assoc, 559-323-3381-001

Geotechnical Liaison
Jim Morris
Senior M&R Engr
559-323-3375-002

Geotechnical Liaison
Hamid Bonakdar
Senior Trans Engr
559-323-3161-002

Engineering Geology
Tim Beck
Senior Engr Geologist
559-323-3751-002

Earthquake Engr
Reza Mahallati
Senior M&R Engr
559-323-3375-004

Engineering Geology
John Duffy
Senior Engr Geologist
559-323-3751-003

California Department of Transportation
Division of Engineering Services
Geotechnical Services
Office of Geotechnical Design South 1

March 20, 2006

Positions: 37
POB: 34
Vacant: 1
Rotators: 2

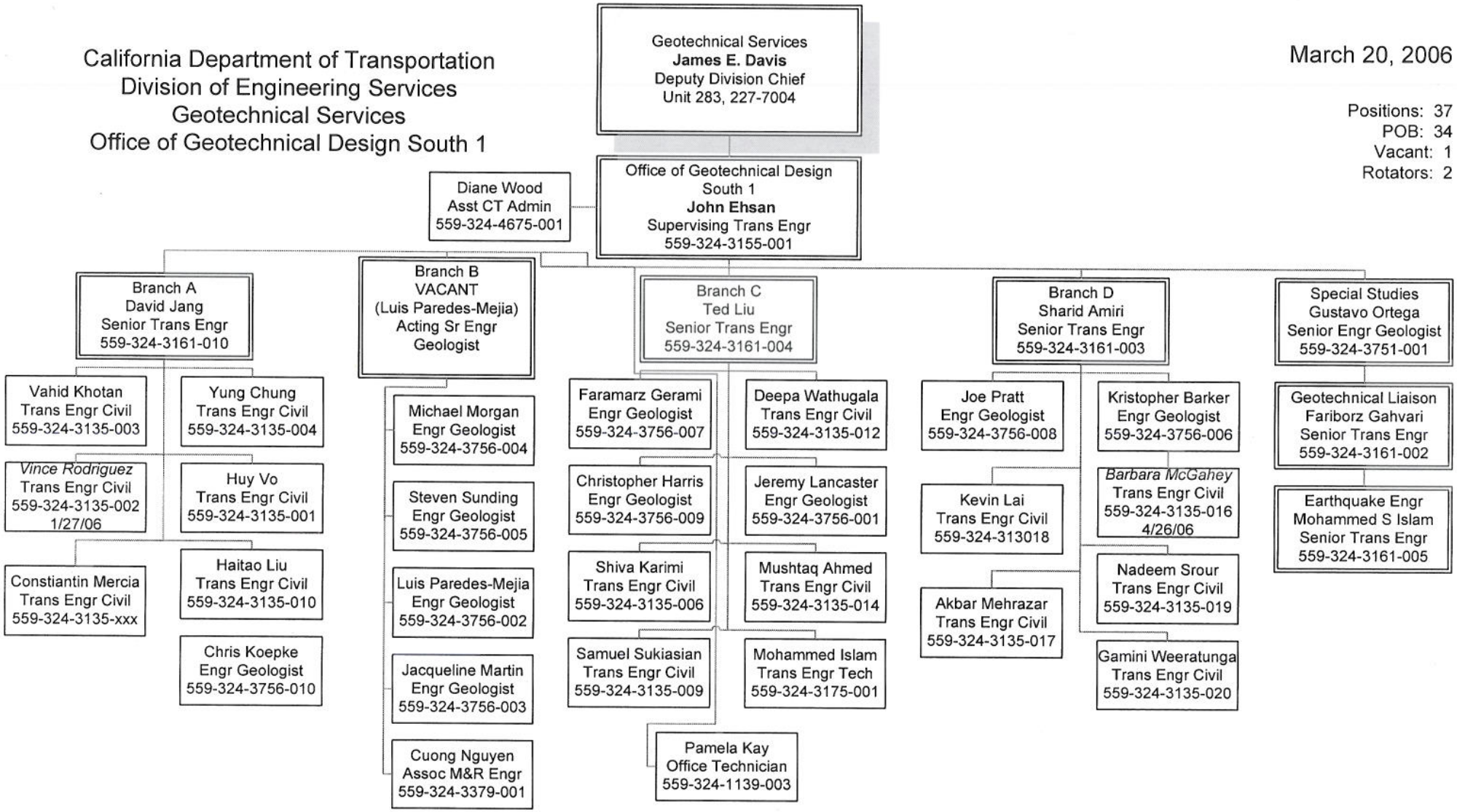

California Department of Transportation
Division of Engineering Services
Geotechnical Services
Office of Geotechnical Design South 2

March 14, 2006

Positions: 32
POB: 31
Rotators: 1

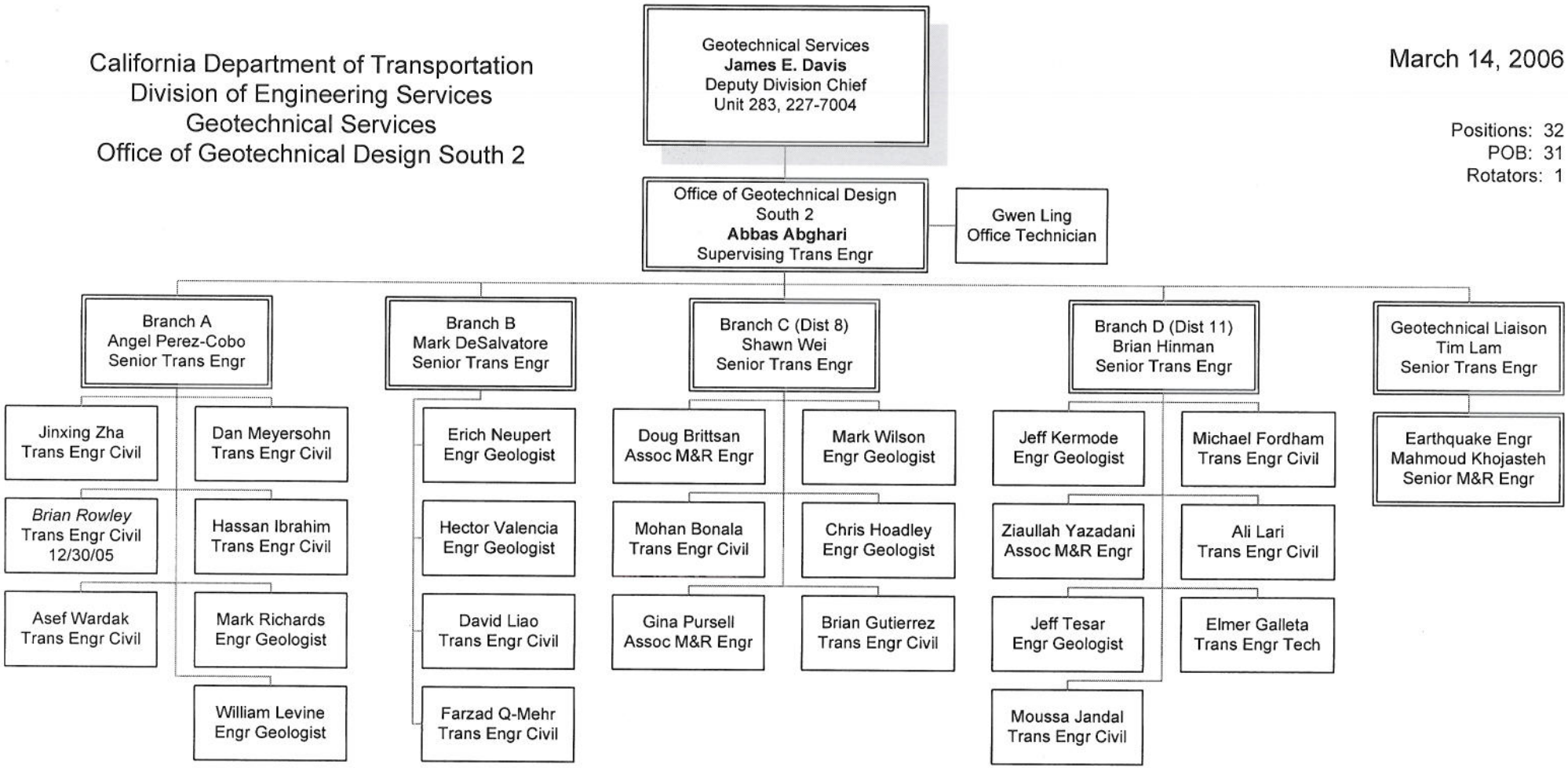

California Department of Transportation
Division of Engineering Services
Geotechnical Services
Office of Geotechnical Design West

March 14, 2006

Positions: 39
POB: 36
Rotators: 1
Ret. Annuitants: 2

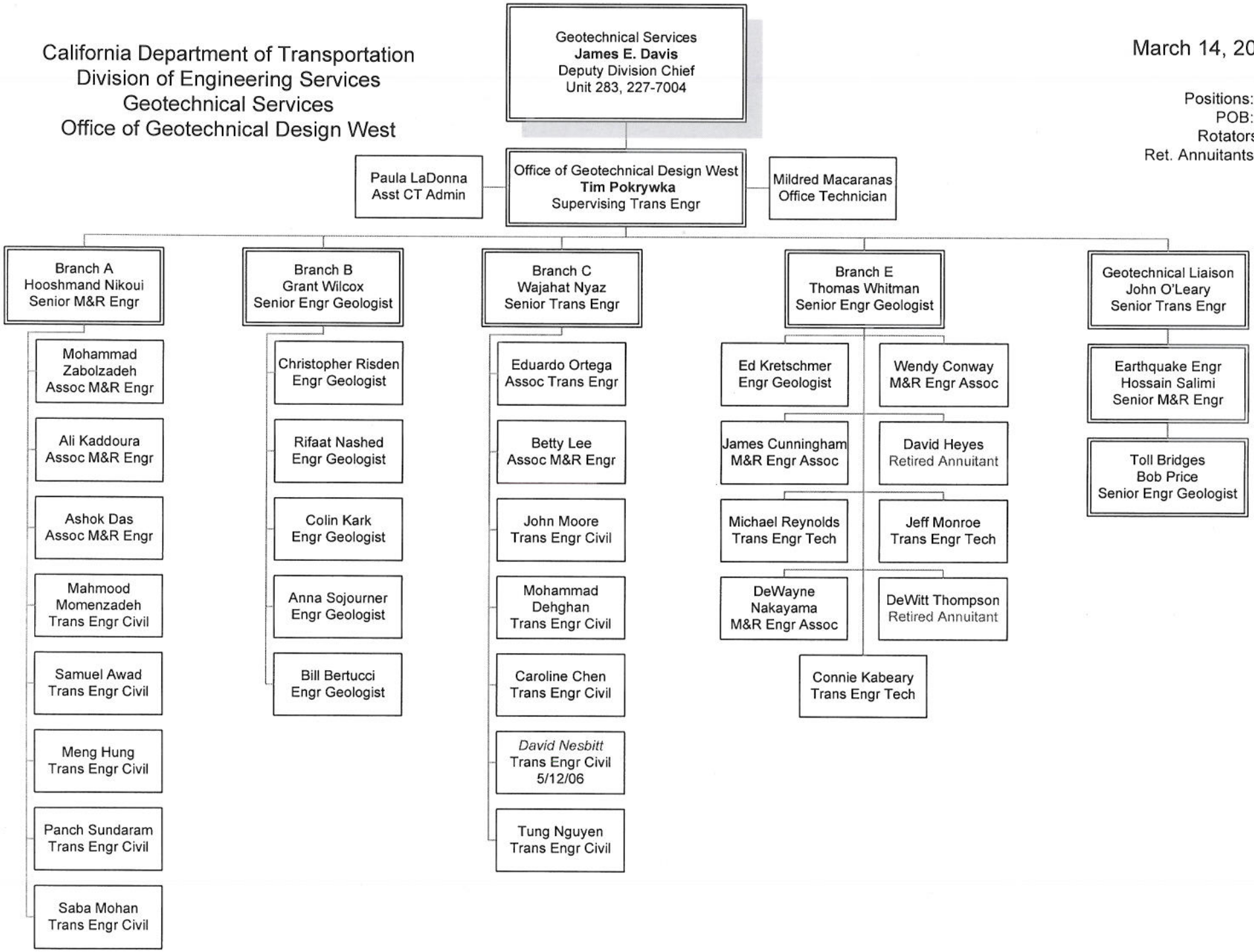

California Department of Transportation
Division of Engineering Services
Geotechnical Services
Office of Geotechnical Support

March 24, 2006

Positions: 44
POB: 44
Rotators: 0

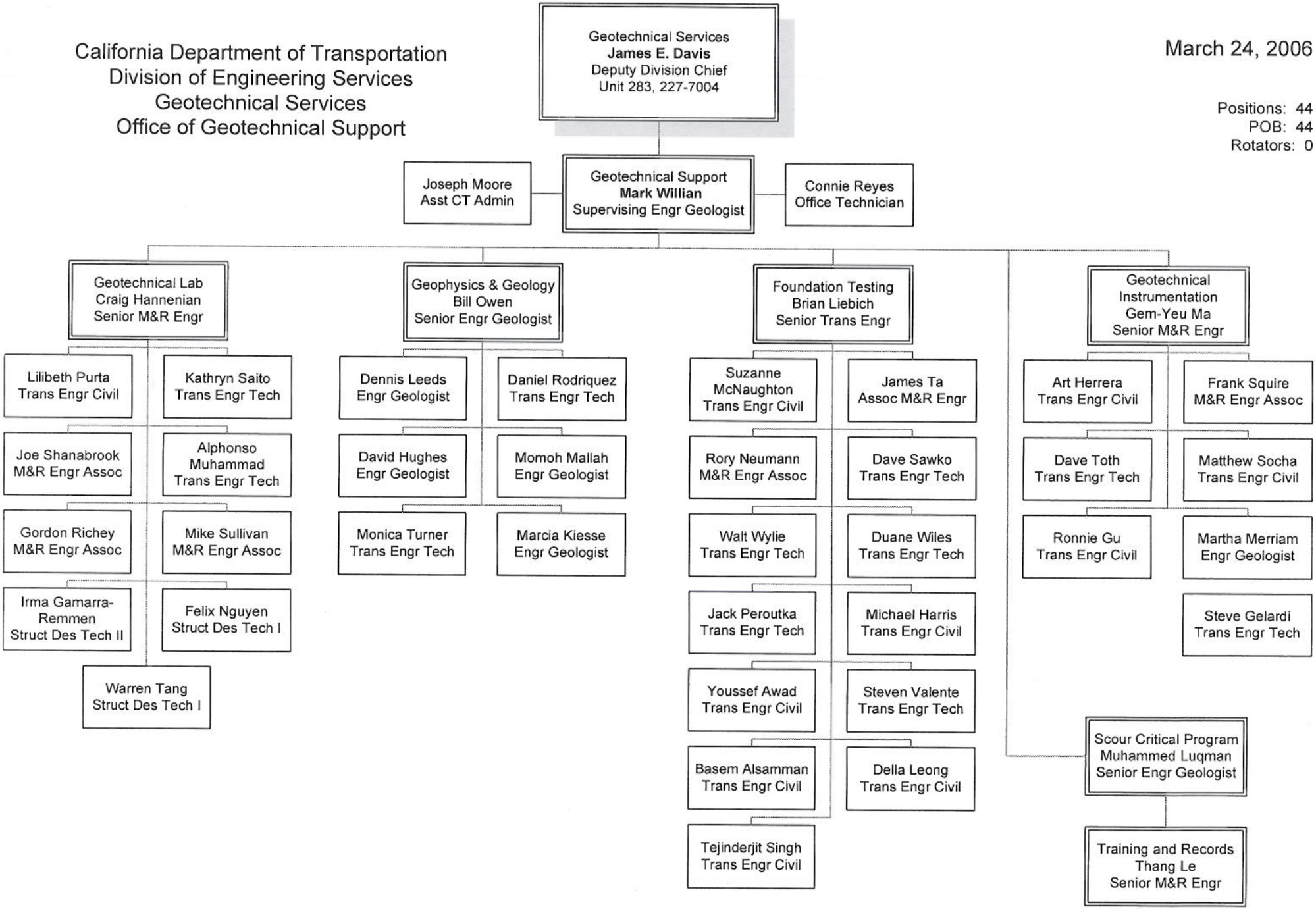

California Department of Transportation
Division of Engineering Services
Geotechnical Services
Office of Drilling Services

March 24, 2006
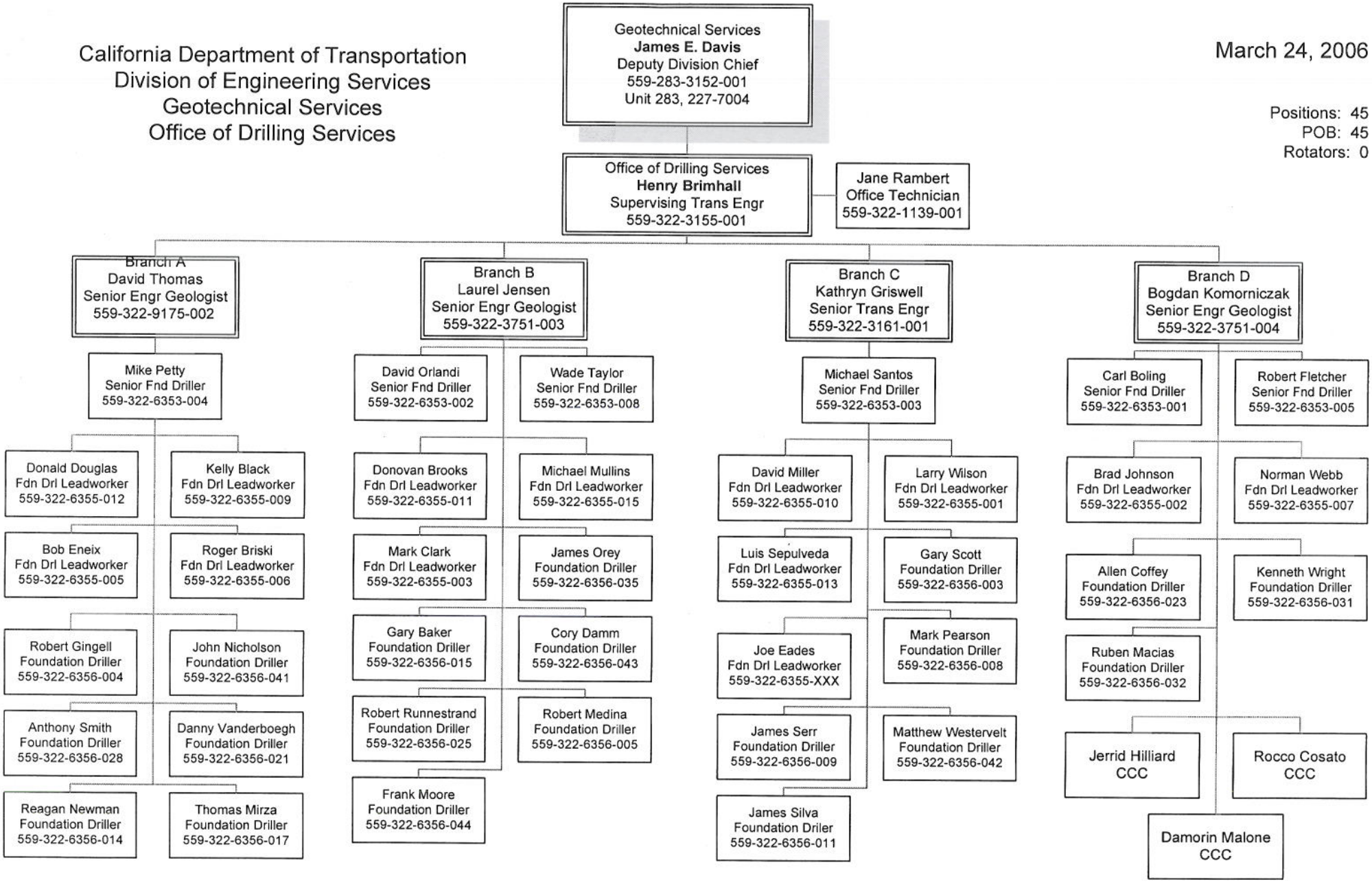
Positions: 45
POB: 45
Rotators: 0