Construction Phase Project Funding
G12 Accountability

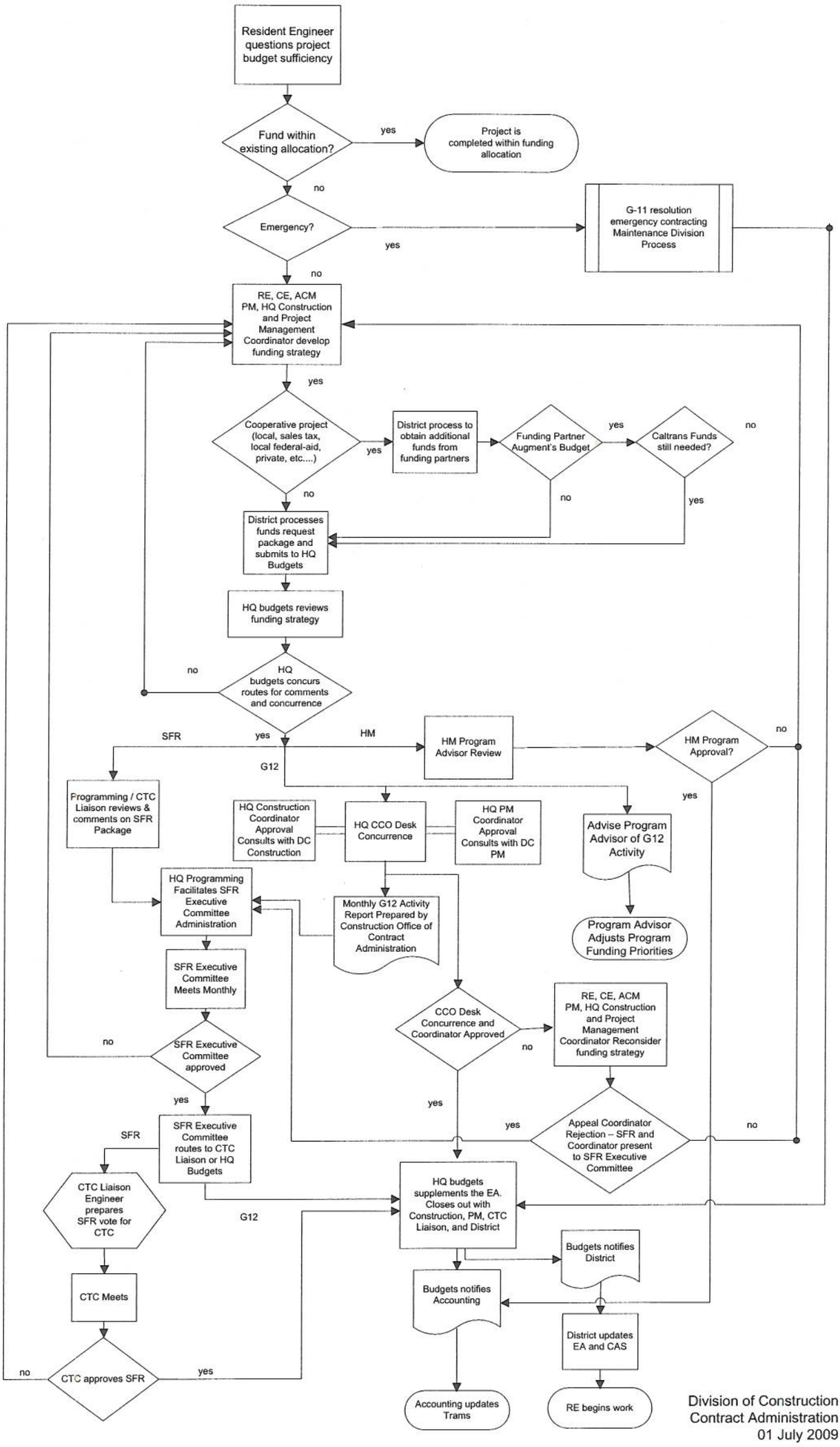

Division of Construction
Contract Administration
01 July 2009